CLASSIFIED
To Place Your Ad Call
352-8215

Copy must be in the TIMES-VIRGINIAN Office by 2 o'clock on Tuesday.

RATES

Regular Classified Advertising, Cards of Thanks, and Memoriams-15c-per word with minimum charge of $3.50.

Classified Display (open rate)- $3.50 per inch

Classified Display, Contract A (50 inches per year) - $3.25 per inch

Classified Display, Contract B (100 inches per year) $3.00 per inch

Legal Advertising, Public Auctions, and Resolutions - $2.50 per inch

The following Classified Categories are Available:

1. Air Conditioning	41. Home Furnishings
2. Antiques	42. Home Improvements
3. Apartments	43. Homes
4. Appliances	44. Insurance
5. Auto Repair	45. Jewelry
6. Automobiles	46. Landscape Contractors
7. Banks	47. Lawn Mowers
8. Bicycles	48. Livestock
9. Boats-Chartered	49. Lost & Found
10. Boats & Motors	50. Memoriams
11. Building Contractors	51. Miscellaneous
12. Building Materials	52. Mobile Homes
13. Buildings	53. Motorcycles
14. Business Opportunities	54. Musical Instruments
15. Campers	55. Nurseries
16. Campgrounds	56. Office Supplies
17. Card of Thanks	57. Personal
18. Caterers	58. Pets & Supplies
19. Clothing	59. Photo Equipment
20. Concrete	60. Posted
21. Condominiums	61. Poultry
22. Dry Cleaners	62. Radio & Television
23. Electric Contractors	63. Real Estate
24. Employment Wanted	64. Resolutions
25. Entertainment	65. Restaurants
26. Excavation	66. Rooms
27. Extermination	67. Sand & Gravel
28. Fabrics-Yarns	68. Savings & Loan Associations
29. Farm Equipment	69. Schools and Instructions
30. Farm Supplies	70. Seafood
30A. Firewood	71. Seeds & Plants
31. Fishing Tackle	72. Service Stations
32. Florists	73. Services
33. Food	74. Sporting Equipment
34. Funeral Homes	75. Stocks & Bonds
35. Garage Sale	76. Trucks & Trailers
36. Gas - Oil	77. Wanted
37. Gifts	78. Well Drilling
37A. Hardware	79. Yard Sale
38. Heating-Plumbing	80. Notices
39. Help Wanted	
40. Hobby Supplies	

CLASSIFIED ADVERTISING

3. Apartments

FOR RENT: 1 bedroom apartment, single and couple, $140.00 per month, call 983-2903 after 6 call 983-3242.
3/6-17-tfc

6. Automobiles

CONCORD SERVICE CENTER
EXHAUST SYSTEM
Custom Pipe Bending
Concord, Va.
993-2782
"We Make Keys"
6/5-20-tfc

1981 FORD T-Bird - Fully Equipped with AC, AM/FM Stereo Cassette, P.S., P.B., Power Door Locks and Power Windows, Deluxe Interior and Exterior Pkg. - Low Mileage - New Tires - Call ALLEN AUSTIN at the Times-Virginian Newspaper, 352-8215.
6/8-12-tfc

FOR SALE: 1970 Chevelle Super Sport, new paint job and new interior, new tires and cragers. 513 rear end, 4 speed. Needs minor or little work to engine. Asking for $1,000.00. A Eldor Block Intake for a small block engine. $50.00. Call 352-7167 and ask for Roger Franklin, Jr. 6/8-12-2tp

FOR SALE: 1980 Chevette, 4 dr. hatchback, 35,000 miles, 4 sp., excellent condition, one owner, dark green metallic, $3,800.00, call 352-8559.
6/8-19-1tp

FOR SALE: 1976 Jeep Wagoneer, all automatic, 4 door, cruise control, electric rear window, call 352-8633.
6/8-19-2tp

FOR SALE: 72 VW Squareback. Completely rebuilt engine has under 20,000 miles. Excellent condition. 30 MPB. $1,400. 993-2994. 6/8-19-2tp

FOR SALE: 1982 Chevrolet Cavalier Station Wagon, low mileage, AM/FM Stereo Radio, good gas mileage, call 352-8522.
6/8-19-2tc

FOR SALE: 1973 Pinto Station Wagon, AM/FM, radio, 8 track tape player, AC, good condition, call anytime, 352-7692.
6/8-19-1tc

To Buy, Sell, Rent
Use Our Classified Ads
Call 352-8215

8. Bicycles

2 BICYCLES FOR SALE: Two-seater $40; boys 10-speed $25, needs repair, call 352-2214. 8/8-19-1tc

13. Buildings

FOR RENT: 1200 SQ. FEET, CENTRALLY LOCATED IN TOWN OF Appomattox, previously used as Day Care Center, but can be utilized for other businesses. $300.00 per mo. Call 983-2903 after 6 call 983-3242.
13/4-22-tfc

17. Card of Thanks

I would like to thank all my friends, relatives, and neighbors for prayers, visits, cards, phone calls, and gifts sent to me while I was in the hospital and since I have returned home. Also "special thanks" to my pastors Rev. David Camden and Rev. Rex Bennett for their prayers and visits. Each of these tokens helped to brighten my stay in the hospital. God bless you all.
Mary B. Campbell
17/8-19-1tc

I want to thank the folks who were so good to me during my stay in the hospital and since coming home. Your concern, your prayers, calls, flowers and other acts of kindness really brightened my days and hastened my recovery.
Sincerely,
Ruth W. Harris
17/8-19-1tp

I want to thank all my friends, relatives, Rev. and Mrs. Lee, also the rescue squad for being so nice, the visits, phone calls and beautiful flowers while in the hospital and since my return home.
Hattie Guthrie
17/8-19-1tc

I would like to thank our many friends for their visits, phone calls, flowers, and cards during my mother's recent illness.
James A. Cole
17/8-19-1tc

The family of Maury Gibbs Martin, Sr. would like to thank everyone who helped us in any way during his lengthy illness and since his death. A special thanks to Rev. David Camden and Rev. Floyd J. Wingfield, Sr. May God richly bless each of you. 17/8-19-1tp

17. Card Of Thanks

I want to thank friends and relatives for the love and concern expressed in so many ways while I was in the hospital and since returning home.
Hugh (Slick) Mitchell
17/8-19-1tc

19. Clothing

FOR SALE: Children's clothing, sizes 3 through 14, boys and girls, call 352-2646. 19/8-19-1tc

24. Employ. Wanted

MAN WITH High School Automotive Degree will change oil and filter, do minor auto maintenance, small engine repair. Call 352-7692 between 9 a.m. 5 p.m. 24/8-19-1tp

WOULD LIKE to keep Children in my home while mother works, Call 352-5641. 24/8-19-1tc

26. Excavation

Harris Excavating..Clearing, ponds, driveways, general hauling. Most reasonable rates around. Call 352-8163.
26/7-15-6tc

30A Firewood

FIREWOOD FOR SALE: Choice wood - stock up now before winter. $57 ton truck load. Call Bruce Hackett, 352-7267.
30A/6-17-tfc

FIREWOOD
FOR SALE
5 foot lengths
352-2661
30A/8-19-1tc

FIREWOOD: Round wood or slabs. Big load or small load, 300 Cords Pine Slabs in bundle, will load. B. C. Coleman, 352-5073.
30A/8-19-1tc

33. Food

POTATOES FOR SALE: $6.00 per bushel, call 352-5130, Rev. E. M. Terry.
33/8-19-1tc

DELICIOUS CHICKEN
For
***Family Reunion * Picnics *Ballgames *Unexpected Guest *Receptions, Parties *Outdoor Recreation *A Day at the Lake**
Also Homemade cole slaw, baked beans, potato salad.
Special prices available to groups.
Call Ahead
352-2526
CHICKEN PALACE
33/6-24-tfc

38. Heat & Plumb

FOR YOUR PLUMBING NEEDS
CALL
TORRENCE PLUMBING, Inc.
Rt. 1 — Concord, Va.
Phone 352-2171
38/1-3-tfc

39. Help Wanted

EARN AN EXTRA
$500 - $1000
per month - Part-time
A. L. WILLIAMS offers to mature, ambitious individuals excellent part-time positions. 9 a.m. - 5 p.m. call Peggy Franklin, 352-8127 and after 5 p.m. call Kenneth Jamerson, 352-7696 for an interview. "The Greatest Opportunity in America."
39/8-19-1tc

KEEP UP WITH LOCAL HAPPENINGS SUBSCRIBE TO THE TIMES-VIRGINIAN

39. Help Wanted

WANTED: MATURE person 21 or older, ticket sales and control booth duties. Must work nights and week-ends. Apply in person only. Thursday and Friday, 6-7 p.m. A. J. Skateworld. 39/8-19-19-1tc

CRUISE SHIP JOBS: All occupations, great income potential. For information call 312-741-9780 Dept. 1990. Phone call refundable. 39/8-12-2tp

42. Home Improve.

FOR SALE: Aluminum Siding, Storm Windows and Doors - Many years of experience - Financing available--For details without obligation, call Phillip Kitchen, Dillwyn Home Improvement Co., 969-4017.
42/1-3-tfc

Custom Home Building: Home and trailer additions-Remodeling - Repair-Trailer Underpinning - Wood & Concrete Decks & Walks - Pole Barns - Garages - Storage Buildings - Painting - Sheetrock & Textured Ceiling - Storm Windows & Doors - Flues Built - Aluminum & Wood Siding - House Framing - Complete Home Improvement Service. Financing Available-Free Estimates.
APPOMATTOX
Home Improvement
J. Ronnie Guill
352-8305
42/4-1-tfc

43. Homes

"OWNERS ANXIOUS TO SELL" Lovely 10-room home consisting of 4 or 5 bedrooms, 1½ baths, with approx. 5 acres, located on St. Rt. 40-Phenix, Va. Will finance at 12% for 15 years with approx. 20% down. Must see to appreciate. Phone Teresa Wilson (804) 237-2033 or Century 21 Gail Boswell & Assoc. (804) 237-2951. 43/8-12-2tc

NO MONEY DOWN, beautiful 3 bedroom home, approx. 4 miles South of town of Appomattox. 100% FHA loan possible with monthly payment based on income. Sale price $35,000 GARNETT REALTY, INC. 845-0496.
43/8-19-3tc

HOUSE FOR SALE and 2 acres, hard surface road, 1 mile from town, residential neighborhood, basement, 2 bedroom, excellent buy at $36,500.00, call 352-7901.
43/8-19-2tc

HOUSE FOR RENT-3 bedroom, 2 bath brick ranch, near Red House, $290 per month, 248-6613 after 6 p.m.
43/8-12-tfc

HOME FOR RENT: Brick house South of ACHS, 4 bedroom, 2 baths, needs loving care. $325.00 per mo. plus security deposit, 283-5706.
43/8-19-tfc

FOR RENT: 3 Bedroom House Near Red House, living room den and kitchen with appliances, porch and garden spot, Call 376-3897. 43/8-19-2tc

48. Livestock

DOES YOUR BULL Meaure up? 205 day weight, 600 lbs, plus 365 day weight. 1,000 lbs. plus Come See Us — EDLEE ACRES, Registered Angus Cattle. 352-8577. 48/8-19-2tc

FOR SALE OR TRADE, 2 AOHA Quarter horses. Broke to ride, call 352-2601.
48/8-19-2tp

FOR SALE: Charolais Heifers, around 600 pounds, call Ralph D. Reynolds, 352-8209 or 352-7766.
48/8-19-1tc

49. Lost & Found

SIBERIAN HUSKY, female, black and white, blue eyes. Lost Aug. 13 in Oakville area, traveling with Beagle, has collar to name. **REWARD**. Call Pam O'Brien, 993-2548, 352-8579 or 352-5510.
49/8-19-1tc

50. Memoriams

In memory of Frank D. Adams, who died Aug. 16, 1981.

There's a little country graveyard.
In a city far away.
It holds for me memories,
of yet another day.
Of a dear and loving father
and his little towhead son
Now they are sleeping
there together
And together they seem
like one.
A year has passed since
you left us.
But it seems just like a day.
We know you are resting
there together.
You would want it no other
way.
Sadly missed by Mama,
Bertie and Family
50/8-19-1tp

51. Miscellaneous

BRYANT'S TELEPHONE SALES
Over 200 Different Styles to choose from
Our Prices start at $19.95
We also install phones
We carry a complete line of telephone accessories
call
352-5142
51/8-19-1tc

FOR SALE: Oak Barrels, $11.95 each cash and carry. Glidden Paint now on sale. Excellent stock of salt treated pine lumber. Miscellaneous old stock of windows, doors and lumber at reduced prices. **Campbell-Payne, Inc.** 13th & Stephenson Sts. Lynchburg, Va. **Campbell-Payne Home Center**, 2308-12th Street, Lynchburg, Va.
51/7-29-4tc

TURKEY SHOOT
Each Saturday beginning September 4, 1982 at 1 p.m. U. S. 460 E. Spout Spring, Va. Turn at railroad underpass just below Paradise Lake entrance. Sponsored by Spout Spring Ruritan Club.
51/8-19-2tc

CEDAR POST $2.00 each; hardwood slabs $8.00 per bale, 248-6215.
51/8-5-4tc

FOR SALE; Sofa and chair, $50; 3 tables, $15.00; 1 piano; 1 VW Station Wagon, 1 Play Pen; 1967 Chevy Classic. Call 352-933-4385. 51/8-19-1tc

FOR SALE: 5 HP Gas-H Pressure Water Pump, $185.00. 30-30 Winchester rifle, $75.00, Call 352-5502.
51/8-19-1tp

WHITE STONE
FOR
LANDSCAPING
Kindling Wood
Economical Flake
Board Fuel
Call
J. E. Sears & Co.
352-7138
51/8-19-1tc

HEAVY EQUIPMENT
John Deere 3805 Nuckle boom loader mounted on truck, call 352-7267.
51/8-19-1tc

FOR RENT: Rinse N Vac, $8.00 per day; Call Maude's Restaurant, 352-7211.
51/10-2-tfc

52. Mobile Homes

NEW 1983 14 FOOT Wide, $750 cash down payment, only $166.67 per month. ALLEN'S MOBILE HOME SALES, 3½ miles past Lynchburg on 29 S. 821-2760. 52/8-19-1tc

54. Musical Instr.

DOWDY'S PIANO & ORGAN COMPANY
COLLEGE PLAZA SHOPPING CENTER
FARMVILLE, VA.
392-4449
Kimball Pianos & Organs
Home—Churches—Schools
FREE DELIVERY — FREE TUNING
WE ACCEPT TRADES
Financing Available
54/8-26-tfc

ALLEN ORGANS - For home and church. For demonstration call 239-0369 (Collect) Terms, **Roberts Piano Co.** 8505 Timberlake Rd. - 460 West, Lynchburg, Va.
54/1-3-tfc

56. Office Supplies

GET YOUR NEW
1982 GUINNESS BOOK
Of
WORLD RECORDS
Updated & Expanded
Amazing Facts, Feats, and Records-All Authenticated
ONLY 99c
Reg. $3.95
APPOMATTOX OFFICE SUPPLIES
352-7684
56/8-19-1tc

58. Pets & Supplies

AKC REGISTERED - Norweigian Elkhound puppies, Male and female, 8 weeks old, $125. 352-8304.
58/8-19-1tc

FOR SALE: 7 weeks old, seal point Siamese kittens, $25.00, call 352-8538.
58/8-19-1tc

62. Radio & TV

SALES
&
SERVICE
Authorized Dealers
For
ZENITH
MAGNAVOX
SHARP
***
TELEPHONES
& ACCESSORIES
APPOMATTOX
Electronic Service
22 Main St. Appomattox
352-8779
62/8-19-tfc

63. Real Estate

FOR SALE: Attractive 3 bedroom brick ranch. Large family room, LR, eat-in kitchen. Nice location, 352-8306.
63/7-29-tfc

LAND FOR SALE: 46 acres, Rt. 60 East of Bent Creek. Young Pine Timber, some open, surrounded by Rt. 60 and Old Rt. 13 — 1-804-233-5053. 63/8-12-2tp

TRAILER LOT FOR RENT, Country Setting, well and septic, call 352-2214. 63/8-19-1tc

69. Schools & Instr.

MEN AND WOMEN
17-62
TRAIN NOW FOR CIVIL SERVICE EXAMS
No High School Necessary
Positions Start As High As
$9.38 HOUR
•Post Office •Clerical
•Mechanics •Inspectors
Keep Present Job While Preparing At Home For Government Exams
Write & Include Phone No. To:
National Training Svc., Inc.
C/O Times Virginian Newspaper
APPOMATTOX, VA. 24522
69/7-29-4tp

73. Services

WILL SEAL DRIVEWAYS, Tennis Courts and Basketball Courts. Reasonably priced, Free Estimates. Call 352-2126 anytime 73/8-19-2tc

MILLER'S WELDING SHOP
•Field Welding
•Fabricating
•Aluminum
•Weld power saw parts
•Lawn Mowers
•Also Certified
Location 608, North of Concord on Stonewall Rd.
Service Phone
993-2177
73/4-29-tfc

CERTIFIED TUNER: Pianos tuned and repaired. Call Dale Whitehead 392-8991 in Farmville.
73/7-29-tfc

HOME, AUTO & COMMERCIAL AIR CONDITIONING
Also Refrigeration
248-6289
before 2 p.m.
73/8-12-2tc

SEWING MACHINE REPAIR - Singer and all other brands. Guaranteed satisfaction; 35 years' experience. Expert Scissor sharpening. **Schember's Fashion Fabrics**, College Plaza Shopping Center, Farmville, Va. 73/6-17-tfc

74. Sporting Equip.

GUNS
Largest Selection of Guns in Central Virginia:
Smith & Wesson
Ruger
Winchester
Savage
Colt
Dan Wesson
Remington
Browning
Many Others
Guns bought, sold, traded
ACE HARDWARE
& GUN STORE
Forest Plaza West
Old Forest Road
Lynchburg **384-2490**
51/9-18-tfc

76. Trucks & Trailers

FOR SALE: 1969 Chevrolet pick-up, 6 cyl. straight shift, good condition. 352-7440. 76/8-19-1tp

FOR SALE: 1973 Chevrolet - 318 Detroit road tractor, 18,000 miles - since complete overhaul, $5,000. 1977 Flatbed trailer, $4,500. Call 352-5852.
76/8-19-1tc

77. Wanted

WANTED TO BUY: Looking for 2 to 5 acres of land. Call after 5. 352-8000.
77/8-19-1tc

78. Well Drilling

FRED JONES WELL CO.
No Water — No Pay
PHONE 352-7872
APPOMATTOX, VA.
78/1-3-tfc

Falwell Well Corp.
Well Drilling
Pump Installation,
Water Treatment System
For
Commercial and Residential
Use with FREE Water Analysis
846-2737 Day
929-4719 Night
DRAWER 11409 — LYNCHBURG
Va. — 24506
78/1-3-tfc

Reach
12,000
Readers
Each Week
Call 352-8215

79. Yard Sale

FLEA MARKET
ONE OF VA.
LARGEST
OPEN SAT. 8—4
SUN. 12—5
FORT DRIVE-IN
RT. 460W-237-1071
LYNCHBURG 79/3-18-tfc

MULTI-FAMILY YARD SALE: Saturday, Aug. 21, 8 a.m. to 1 p.m. — 24 Atwood St., 1½ Blocks West of Poe Hdwe. Clothes, Children's Clothes, Books, Many Household Items, Lots of Collectibles, Bottles, Vases, Antiques, Bed Quilts, Etc. 79/8-19-1tp

YARD SALE: Saturday, August 21, parking lot of Vera Church of God, 9-2 Furniture, toys, clothing and misc.
79/8-19-1tc

YARD SALE: Saturday, August 21, 9-til. Across from Babcock Manor corner 691 and 719. Table saw, king size bed, many other items.
79/8-19-1tc

YARD SALE: Antiques, toys, comic books, stained glass, misc. Saturday, August 21, 9 a.m. - 1 p.m. 6 Highland Ave.
79/8-19-1tc

YARD SALE: Saturday, August 21, 9 til ? White brick house with gray trim below Babcock Manor.
79/8-19-1tp

FOUR FAMILY YARD SALE, Saturday, August 21, clothes and other items of interest. Turn onto Road 719 at Babcock Manor. Call 352-8109 for information.
79/8-19-1tc

3 FAMILY YARD SALE: August 21, 9 until, 460 E. 1 mile from Appomattox.
79/8-19-1tc

2-FAMILY YARD SALE, lots of great items. Church Street, home across from Liberty Baptist Church, Saturday, August 21, 9 to 5. 79/8-19-1tc

3 FAMILY YARD SALE, Saturday, August 21, 8:30 - ?, Hwy 47, 1 mile S of Pamplin, Kitchen items, jars, books, clothes, lots of Misc. Rain Date: Sept. 4.
79/8-19-1tc

HIX FAMILIES YARD SALE: Hixburg Store, Saturday, August 28, 9 til ?
79/8-19-2tc

80. Notices

PUBLIC NOTICE

The Appomattox County Board of Supervisors is accepting bids for construction of a voting precinct at Vera (Cloverhill District) to be located in front of the Vera School Building.

Drawing and specifications may be obtained at the Office of the Clerk of the Circuit Court on Monday thru Thursday 9:00 a.m. to 4:30 p. m. and Friday 9:00 a.m. to 5:00 p.m.

Bids must be submitted to the Office of the Clerk of the Circuit Court no later than 12:00 noon on Thursday, September 2, 1982.

Barbara R. Williams, Clerk
Appomattox County Board of Supervisors
80/8-19-2tc

Count on the Classifieds to Do the Job
Call
Times-Virginian
352-8215

Rocks

By CASSIE BALDWIN

Rocks, Aug. 9 - Thankful for the wonderful rain this week.

Bernard Moore of Texas and Betty Louni of Conn. arrived last week to visit their father, W. R. Moore of Pamplin.

It was not Mrs. Lena Banton of Maryland who was ill as stated. Regret the error.

Glad Alice Inge is in a room at the hospital. A speedy recovery is wished her.

Rev. and Mrs. W.H. Elder and Patricia attended an ordination service in Nelson County last Sunday afternoon, Aug 8th.

A number went to Princeton, W.VA. last Saturday for the reunion held there.

Glad Mrs. Bessie Mann was able to spend awhile in Richmond with relatives recently.

Quite a few visitors at Rocks Church last Sunday. Some from California, S.C., Richmond, Lynchburg, Texas and Conn. and N.Y.

Rev. Melvin Winters and family were welcomed to the Appomattox Association on Wednesday, Aug. 4th. He will be the Director of Missions for the Appomattox Association, the first time to have a director.

Congratulations to the Men's Church League who won first place in the play-off last Friday and Saturday at Pamplin.

A shower was given Sheila and Thomas Sadler last Sunday afternoon at the home of Mrs. Lacy Baldwin. They received many nice and useful gifts.

Aubrey Ranson is in a hospital in Lynchburg. Get well wishes go out to him.

Mrs. Mazie Tolbert is home from the hospital. Hope she has a speedy recovery.

Mrs. Alice Inge will come home from the hospital Friday, Aug. 13.

Gospel songs back on Radio, 1280 WTTX again. Have you tuned in to hear it?

Daily devotions by a minister.

Get well wishes go out to Jack Hamilton who is in a Richmond hospital. He had surgery on Thursday.

Nancy Williams returned from Ridgerest, N.C. this week. She had charge of a Conference there.

Rev. Wes Williams took his brother, Eddie, home in S.C. after spending sometime here in Va.

A number went to the rest home at Keysville on Tuesday afternoon for a program there. They enjoyed having them to come.

Glad Patricia Elder is out after having a virus.

A speedy recovery is wished the children of Barry and Teresa Elder who have been real sick.

A special weekend at Rocks, August 20 through 22. A Prayer Retreat has been planned, in which the entire church will be involved. Come, join us for this special weekend.

Mrs. Steve Letterman is home from the hospital with the twins, a boy and girl.

Rev. and Mrs. Danny Owen and Paul spent this week at the beach on their vacation. Hope they have a safe trip back.

Another day added at the cannery at Pamplin. The ladies are very busy canning and etc.

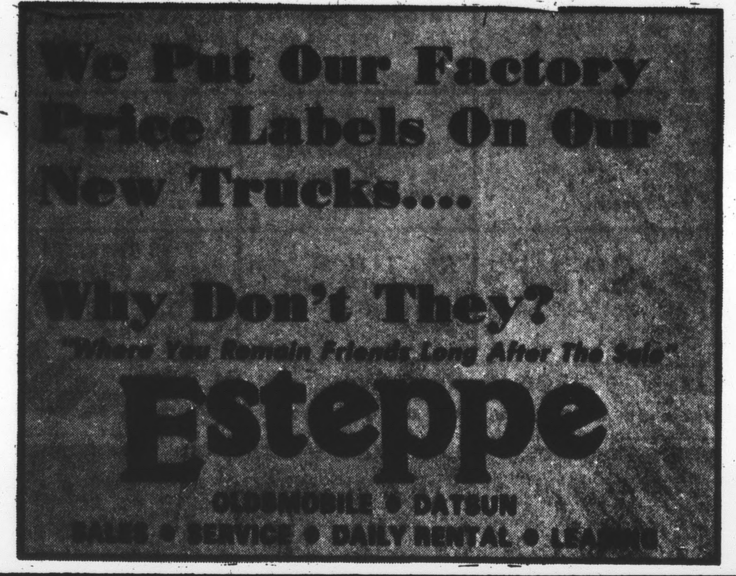

JIM NOLEN ASSOCIATES, INC.
Post Office Box 957
Appomattox, Virginia 24522
Telephone: 804/352-7400
Residence 804/352-5500

See Us For Personal Service In Buying or Selling Homes, Farms or Land Tracts . . .

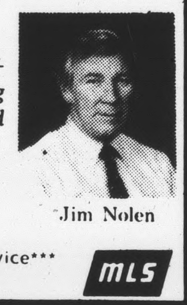

Real Estate Sales, Appraisals, Management Services
Member of Lynchburg Area Multiple Listing Service
(Located in lower level, Triangle Plaza)
REALTOR
MLS

GAIL BOSWELL & ASSOC • CENTURY 21

NEW LISTING
Excellent location on Lee-Grant - 2 Bedroom - 1 Bath Bungalow - Including 8 x 10 storage building - refrigerator, cabinets and range in kitchen. Perfect Starter Home or Ideal for Single. Listed $29,000.

NEW LISTING
BRICK RANCH with carpet - large deep lot - close to high school - Features treated Southern pine deck in octagonal shape - large attic fan - bar in kitchen - fireplace in living room - full basement - $31,200 assumable loan at 14% fixed rate - Listed $46,500.

PAT JOHNSON
HOME PH: 846-7270

Century 21 **GAIL BOSWELL & ASSOC.**
2101 WARDS RD. LYNCHBURG, VA.
MLS 237-2951

10.5 Acres plus - Located in center of Appomattox - Frontage on 2 paved streets - Town water and sewer on property - Excellent Residential Development Potential - Owner Terms Available - $52,500.00.

19.4 Acres plus - Located 2 miles from town on the South Fork of the Appomattox River - Partially Open - Balance in nice woods - Owner Financing Available - $22,500.00.

Let United Farm List And Sell Your Property — (Open Listings Accepted)

UNITED FARM REAL ESTATE

Tommy O'Brien — Res. 352-8741
Jack McNett — Res. 248-6834
OFFICE — 352-2100 — 352-5722
P.O. BOX 786
APPOMATTOX, VA. 24522

AUCTION SALE
August 28, 1982
10:30 a.m.
Farm Machinery-Hand Tools

LOCATION 3 Miles South of Pamplin on Rt. 47 to Rt. 663. 1 Mile to Sale. The Eugene W. Dickerson Farm. Watch for Auction Signs.

MR. DICKERSON HAS SOLD PART OF HIS FARM AND WILL SELL AT AUCTION HIS MACHINERY. SEVERAL OTHER FARMERS WILL ALSO HAVE MACHINERY IN THIS SALE.

Plower-14" W/Trip	Motor & Grinder
Hill Side Plower	Wheel Barrow
Hay Bailer	Cultivator
Hay Conditioner	Western Saddle
Hay Wagon	Spring Tooth Harrow
Hay Elevator	Hand Corn Sheller
Disc Plower-3 Pt. H/UP	Milk Cans
Disc-Pull Type	Hand Tools
Drag Pan	Skill Saw
Cultipacker-W/Seeder	20 Gallon Iron Pot
Post Hole Digger	Wooden Barrel
Corn Planter	Pony or Horse Cart
Wood Saw W/3 Pt. Hookup	Deep Freeze
Pulley	Ship Compass
Manure Spreader	Set-Jumper Cables
Allis Chalm. Bulldozer H-D 7	

Many Other Items Too Numerous To Mention

Lunch Available **Terms-Cash**
WATCH FOR AUCTION SIGNS
TRIANGLE AUCTION SERVICE
Rt. 1 — Appomattox, VA 24522
PHONE 352-7944
Cecil Wooldridge-Ronnie Spiggle-AUCTIONEERS
John Thomas Paulette - BUSINESS MANAGER

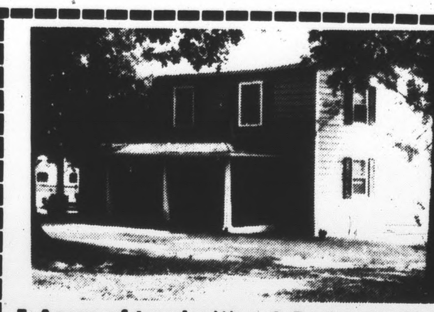

5 Acres of Land with a 3 Bedroom Home, Central FHA Heat - Living Room, Dining Room and Kitchen - Plus a very nice guest house for the weekend guest. Owner will help finance - Priced at $39,900.

STROUT REALTY
"ALL ACROSS AMERICA"
APPOMATTOX, VA.
BUYING OR SELLING CALL STROUT
John Ackerman 352-2197
Kenneth Jamerson 352-7696
OFFICE
352-7833

Subscribe to the Times-Virginian

when time is money...

CALL A PROFESSIONAL

Office Supplies

OFFICE SUPPLIES & FURNITURE
•Art Supplies
COME IN FOR A FREE DEMONSTRATION ON OUR GESTETNER PLAIN PAPER COPY MACHINE.
APPOMATTOX OFFICE SUPPLY
Lower Level Times-Virginian Newspaper Bldg.
Phone: 352-7684

Sporting Goods

PAIRET'S INC.
136-138-140 NORTH MAIN ST
FARMVILLE, VIRGINIA 392-3221
Your Sporting Goods Dealer
Team prices on all uniforms and equipment specializing in softball and baseball —large stock of uniforms for immediate delivery.
TROPHIES AND PLAQUES IN STOCK
WE DO OUR OWN ENGRAVING — RIBBONS

Health Care Services

Some people need to be cared for. Others need a chance to care. WE BRING THEM TOGETHER.

We employ licensed nurses, home health aides, nurse assistants and companions to provide a wide variety of home health care services. Perhaps you know someone who could use our service, or who might be interested in this kind of job opportunity. Please have them call us. We're the local office of one of the nation's leading private providers of home care.

UPJOHN HEALTHCARE SERVICES
846-5219
Equal Opportunity Employer M/F 1980 Upjohn HealthCare Services, Inc.

Timber

WANTED TO BUY
LOGS DELIVERED TO OUR MILL
TIE LOGS—SAW LOGS
TOP PRICES PAID
For More Information
R. S. BURRUSS LUMBER CO., Inc.
248-6187 Or
DAVE SANDMAN AT 248-6683

Insurance

J. H. "JIM" FORD, JR.
AGENT
300 N. Court St.
P.O. BOX 671
APPOMATTOX, VA 24522
OFF.: (804) 352-7916
RES.: (804) 352-5517
STATE FARM INSURANCE COMPANIES
Home Offices Bloomington Illinois

Loans

HOMEOWNERS
WE MAKE 1ST & 2ND MORTGAGES
20 YEAR TERM
UNITED COMPANIES MORTGAGE
OF VIRGINIA, INC.
Phone: 845-2134
2512 Langhorne Rd., I.B.M. Building
P.O Box 10004
Lynchburg, VA 24506
AL FRANKLIN
Manager

Knife Collectors

The House of Strop and Steel
Fine Collector's Knives and Straight Razors
LOCATED NEXT TO MAUDE'S RESTAURANT
ROUTE 460 WEST
APPOMATTOX, VIRGINIA 24522
PHONE 804-352-7211
W. A. "LUM" EDWARDS

Farm Supplies

Prospect Equipment Co., Inc.
•HARDWARE •LIQUID FERTILIZER
•DRY FERTILIZER •LIQUID NITROGEN
•TRUCK SPREADING
•SEED CLEANING
•SEED CORN
•PULL TYPE SPREADERS AVAILABLE

DEALER OF
Farmer's Cooperative Fertilizer Purchasers, Inc.
F.C.F.P., INC.
574-6650 or after 6 p.m. 574-6359

ARE YOU PAYING TOO MUCH FOR YOUR INSURANCE?

To find out bring your Automobile, Homeowners or Farmowners policies by our office at 33 Main Street and let us do a cost comparison for you.

We have several different companies and programs available so that we can give you the best coverage for your individual insurance needs.

Notice to our regular customers, if you are eligible for one of our new programs we will automatically convert your policies.

As always **BURKE** is **INSURANCE**
J.A. BURKE & CO., Inc.
33 MAIN STREET—APPOMATTOX
PHONE 352-8246

Let our "Call A Professional" *Directory work for you!*
Call us today for details
352-8215
LOW WEEKLY RATES
MAXIMUM EXPOSURE

Bathtubs

BATHTUBS REGLAZED
Sinks (Bath Kitchen) Tile (Color Change)
$144.00*
• Brilliant White*
• 1000 Colors
• Guaranteed
• Use it in 12 hours
• Refinished like new without removing
THE BATHTUB MAN
OF LYNCHBURG
"World's Largest Refinishing Co."
USA Nationwide — Europe
CALL (804) 384-5951 COLLECT

AUG